

Patient report

Bio-Rad DATE: 10/07/2019
D-10 TIME: 01:22 PM
S/N: #DJ4I016123 Software version: 4.30-2
Sample ID: 10518933
Injection date 10/07/2019 01:14 PM
Injection #: 3 Method: HbA1c
Rack #: --- Rack position: 3

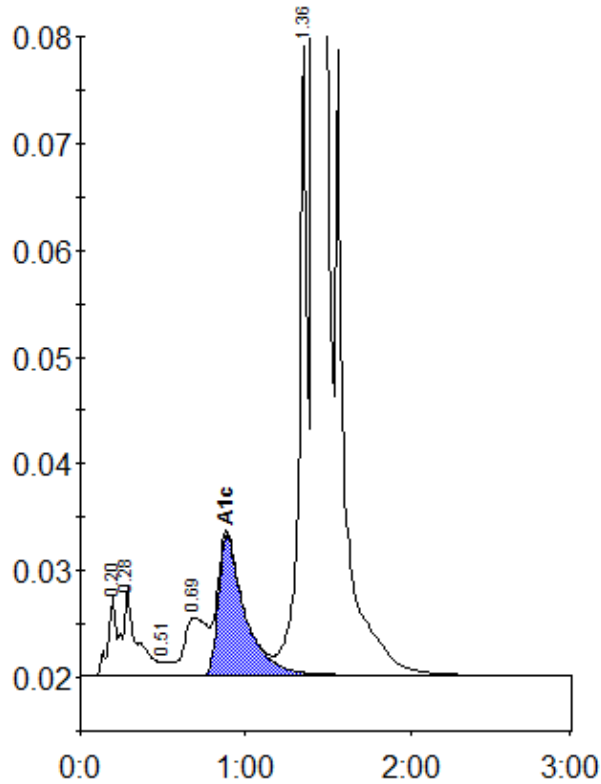

Peak table - ID: 10518933

Peak	R.time	Height	Area	Area %
A1a	0.20	7481	24487	0.8
A1b	0.28	8290	49807	1.5
F	0.51	1265	4871	0.1
LA1c/CHb-1	0.69	5425	53121	1.6
A1c	0.89	13063	145864	6.4
P3	1.36	58880	203461	6.3
A0	1.42	838601	2771809	85.2
Total Area:		3253420		

Concentration:	%
A1c	6.4